Du lässt den Tag, o Herr - GL -96
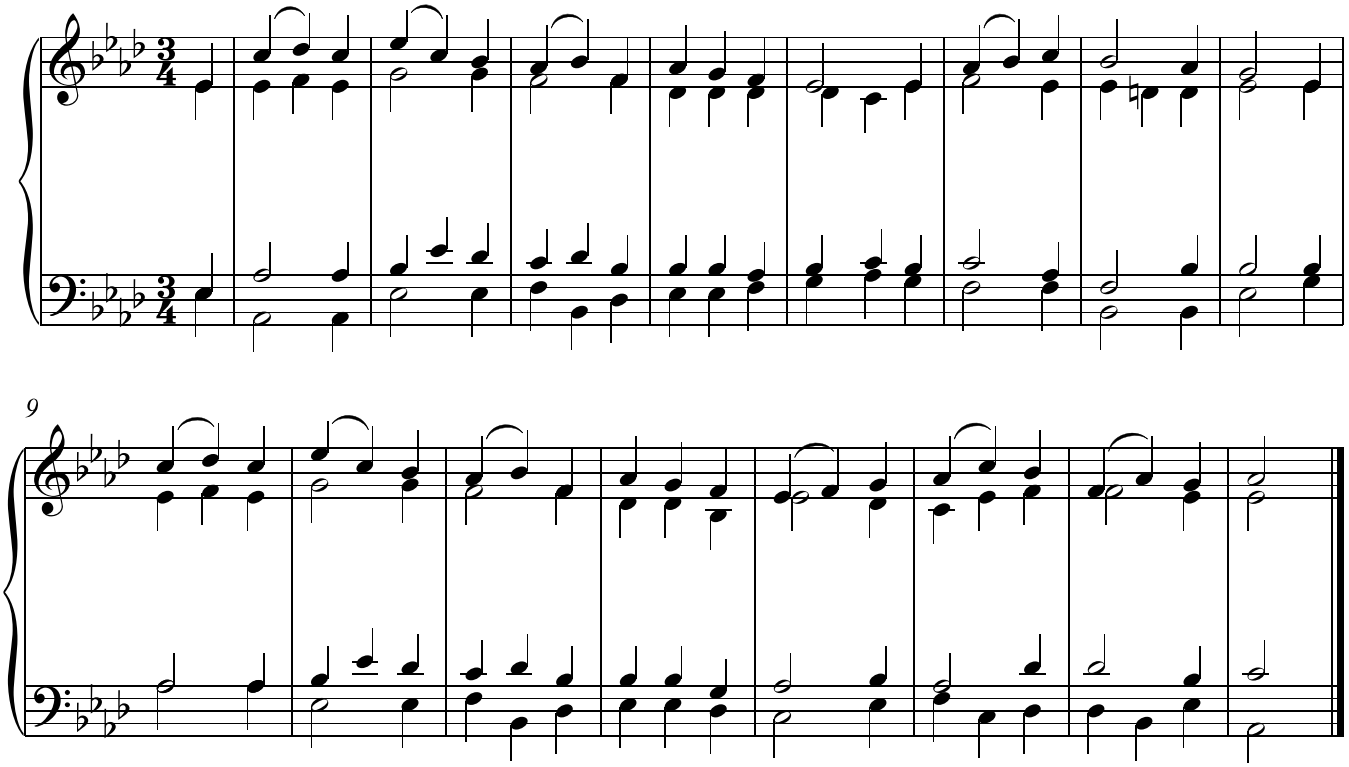
www.franzdorfer.com